Etude Road Map

viola

Part 1

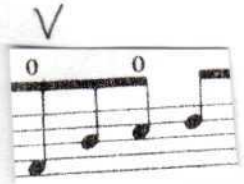

How Glad I am
#1

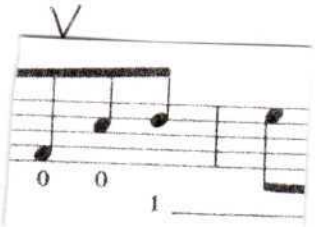

How Glad I am
#2

*||: 1 1 1 2 2 2 :||

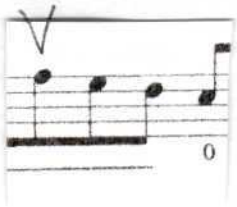

Tag #1

Tag #2

*||: 1 1 1 (Tag #1) 2 2 2 (Tag #2) :||

*{ 1 1 Tag #1 2 2 2 Tag #2 } → Add 1st note
{ 1 1 1 Tag #1 2 2 2 Tag #2

Part 2

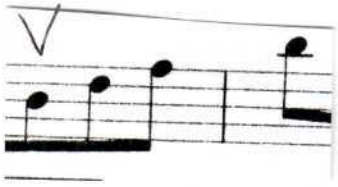

Bridge #1

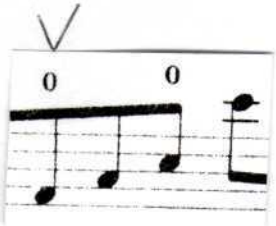

Bridge #2

(Bridge #1) (C scale + 1 note) (Bridge #2) (D scale + 1 note)
(1 1 1) (scale down from G all the way) :||

How Glad I am

Do all again from Beginning!